

Trumpet 4

Suite for Natural Trumpet Quartet

Intrada

James Nicholas (2024)

♩ = 72

p *espress.*

8

mp *p*

14

espress.

19

p *dim.*

Trumpet 4

Loure *

23 ♩. = 42

27

31

36

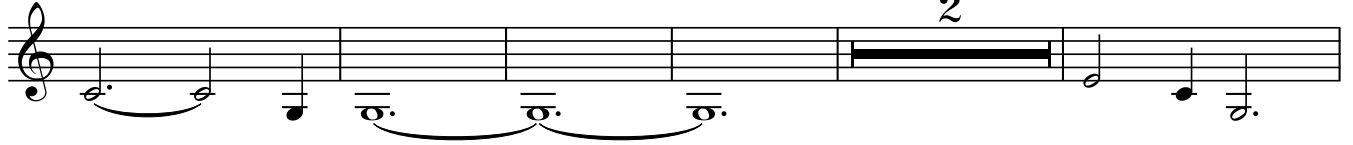

43

50

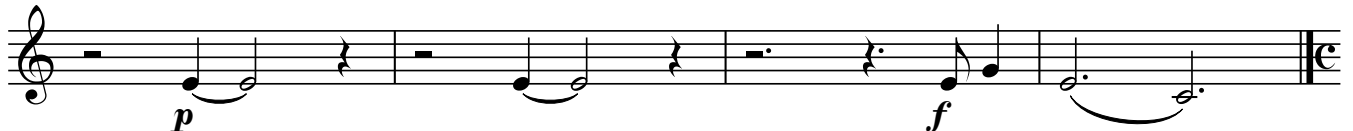

* Follow standard French Baroque practice regarding overdotted and notes inégales, but with flexibility.

Trumpet 4

Toccata

♩ = 126

54

mp *mp*

60

f *p* *p* *p* *mf* *mp*

69

f *f* *mp*

75

cresc.

80

f *p* *ff* *f* *p* *mp* *p*

85

88

f

Trumpet 4

Campane

92

♩ = 80

99

106

110
